



July 2014

Nevada Highway Patrol

# Statewide SAFESTAT Report

## Contents:

Crashes

Crash analysis

Fatal mapping

Interactive Google map

Yearly accident comparison

Service call data

Enforcement

Arrests

DUIs

Administrative services

PIO related activities/events





## Crash Data Summary for Dates Between 07/01/2014 & 07/31/2014

**\*DISCLAIMER\***

Commercial and DUI totals are included in the Accident Totals by Region

**Crash Totals By Region**

|                 | NORTH | SOUTH | Total |
|-----------------|-------|-------|-------|
| Total           | 409   | 980   | 1,389 |
| <b>FATAL</b>    | 3     | 10    | 13    |
| <b>INJURY</b>   | 133   | 300   | 433   |
| <b>PROPERTY</b> | 273   | 670   | 943   |

**DUI Crash Totals By Region**

|                     | NORTH | SOUTH | Total |
|---------------------|-------|-------|-------|
| Total               | 16    | 59    | 75    |
| <b>FATAL DUI</b>    | 0     | 1     | 1     |
| <b>INJURY DUI</b>   | 11    | 31    | 42    |
| <b>PROPERTY DUI</b> | 5     | 27    | 32    |

**Commercial Crash Totals By Region**

|                 | NORTH | SOUTH | Total |
|-----------------|-------|-------|-------|
| Total           | 48    | 62    | 110   |
| <b>FATAL</b>    | 0     | 1     | 1     |
| <b>INJURY</b>   | 12    | 16    | 28    |
| <b>PROPERTY</b> | 36    | 45    | 81    |

**Crashes By Region Per Month**

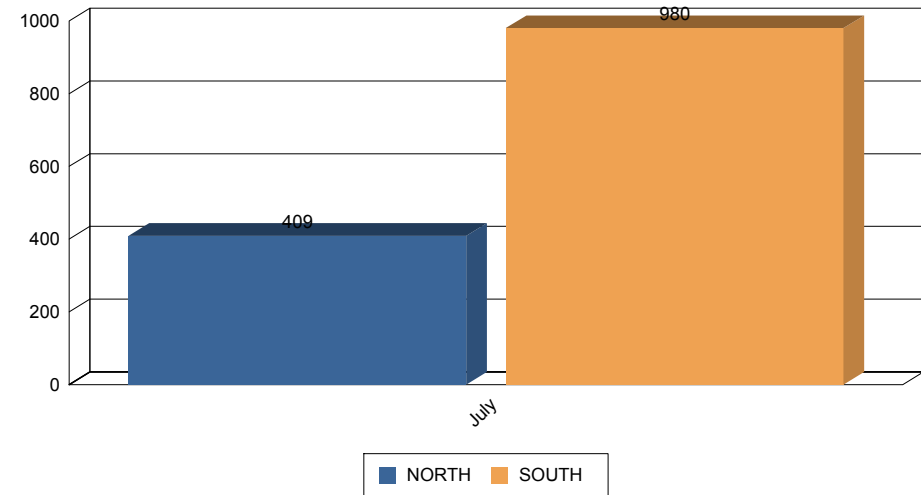

**Crashes By Day Of Week**

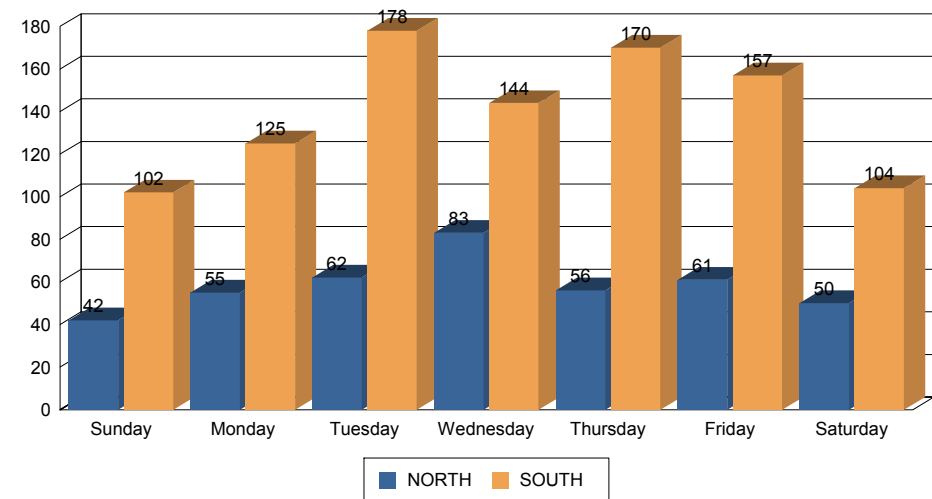

**Fatal Crash Detail for Dates Between 07/01/2014  
& 07/31/2014**

**\*DISCLAIMER\***

Due to ongoing investigation(s) and/or the date range selected, there may be discrepancies between this report and the "Fatal Crash Date by Month and Date of Occurance" report

**Fatal Crash Info Driver Vs Passenger**

|                          | NORTH | SOUTH | Total |
|--------------------------|-------|-------|-------|
| Total                    | 4     | 13    | 17    |
| <b>FATAL DRIVERS</b>     | 4     | 8     | 12    |
| <b>FATAL PASSENGERS</b>  | 0     | 3     | 3     |
| <b>FATAL PEDESTRIANS</b> | 0     | 2     | 2     |

**Fatal Crash Info Motorcyclists**

|                     | NORTH | SOUTH | Total |
|---------------------|-------|-------|-------|
| Total               | 2     | 3     | 5     |
| <b>MOTORCYCLIST</b> | 2     | 3     | 5     |

**Fatal Safety Equipment Statistics**

|                           | NORTH | SOUTH | Total |
|---------------------------|-------|-------|-------|
| Total                     | 4     | 13    | 17    |
| <b>Helmet Used</b>        | 1     | 2     | 3     |
| <b>No Helmet</b>          | 1     | 0     | 1     |
| <b>Not Reported</b>       | 0     | 2     | 2     |
| <b>Seat Belt Not Worn</b> | 1     | 4     | 5     |
| <b>Seat Belt Worn</b>     | 1     | 5     | 6     |

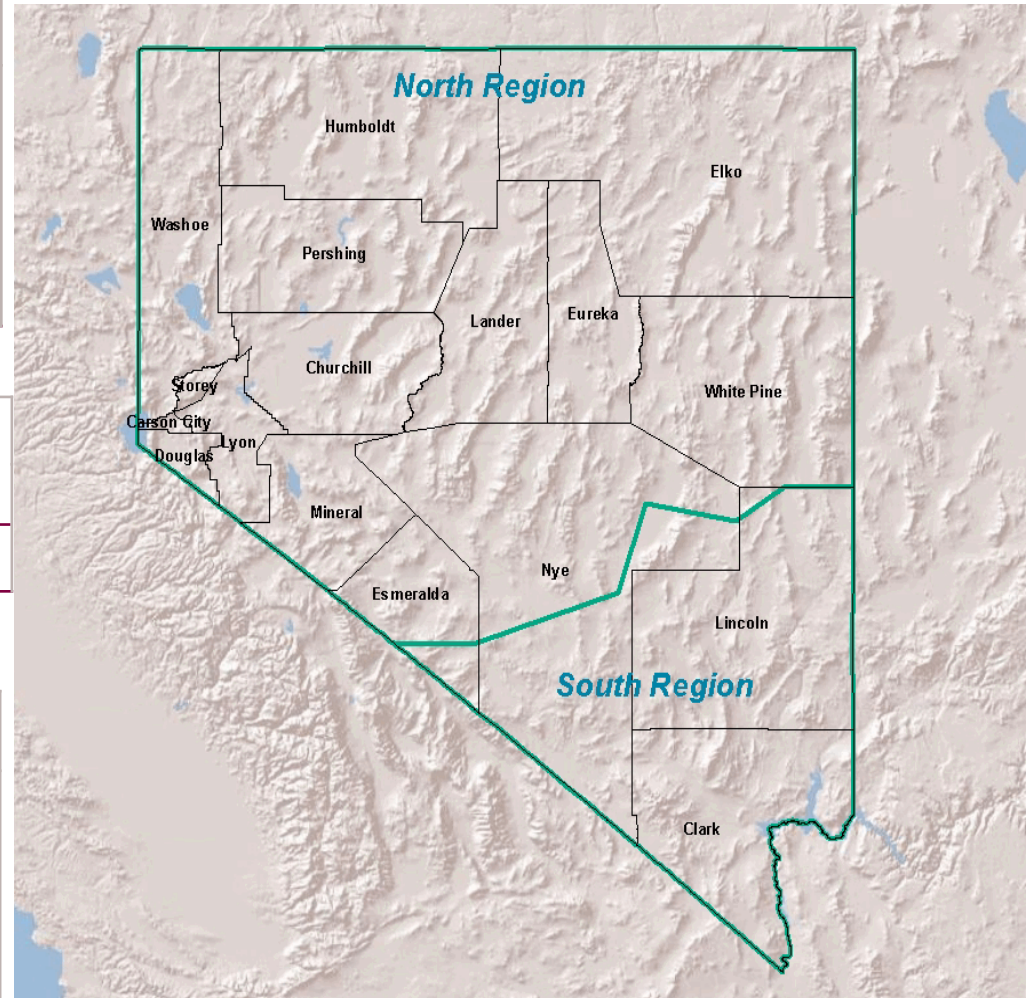





## Crash Analysis for Dates Between 07/01/2014 & 07/31/2014

### Crash Percent Comparisons

|   |          |
|---|----------|
| FATAL to TOTAL CRASHES                    | 0.94 %   |
| INJURY to TOTAL CRASHES                   | 31.17 %  |
| PROPERTY to TOTAL CRASHES                 | 67.89 %  |
| FATAL DUI CRASHES to TOTAL CRASHES        | 0.072 %  |
| FATAL NON DUI CRASHES to TOTAL CRASHES    | 0.936 %  |
| INJURY DUI CRASHES to TOTAL CRASHES       | 3.024 %  |
| INJURY NON DUI CRASHES to TOTAL CRASHES   | 31.102 % |
| PROPERTY DUI CRASHES to TOTAL CRASHES     | 2.304 %  |
| PROPERTY NON DUI CRASHES to TOTAL CRASHES | 67.675 % |



### Top 10 Collision Factors

|                              |     |
|------------------------------|-----|
| TOO FAST FOR CONDITIONS      | 21% |
| FAILED TO MAINTAIN LANE      | 16% |
| DUE CARE / OTHER             | 12% |
| FOLLOWING TOO CLOSE          | 8%  |
| UNSAFE LANE CHANGE           | 7%  |
| UNKNOWN                      | 7%  |
| OTHER IMPROPER DRIVING       | 6%  |
| FAILED TO YIELD RIGHT OF WAY | 4%  |
| DISREGARD CONTROL DEVICE     | 4%  |
| OBJECT AVOIDANCE             | 3%  |



**Fatal Crash Location Data by Month and Date of Occurance  
for Dates Between 07/01/2014 & 07/31/2014**

| City         | Location                    | Date and Time of Accident |
|--------------|-----------------------------|---------------------------|
| <b>July</b>  |                             |                           |
| LAS VEGAS    | 15/95; NB NO                | July 2, 2014 8:03         |
| SPARKS       | 445/TYLER                   | July 4, 2014 13:19        |
| SUN VALLEY   | 443/2ND; BTW 3RD            | July 4, 2014 21:29        |
| OVERTON      | SR169 8CL NB                | July 6, 2014 7:00         |
| LAS VEGAS    | US95 98CL NB                | July 13, 2014 7:13        |
| CLARK CTY    | IR15 75MM NB                | July 16, 2014 1:16        |
| LAS VEGAS    | 15/159; NB                  | July 16, 2014 16:05       |
| LAS VEGAS    | 215/N 5TH; WB WO            | July 19, 2014 21:46       |
| BLUE DIAMOND | SR160 15CL SB               | July 19, 2014 23:07       |
| LAS VEGAS    | 604/FRIAS                   | July 25, 2014 16:21       |
| BEATTY       | US95 93NY NB; NO SHADY LADY | July 27, 2014 7:35        |
| LAS VEGAS    | 95/JONES; SB                | July 28, 2014 8:39        |
| GARDNERVILLE | SR207 10DO EB               | July 30, 2014 23:22       |



**Crash Comparison Summary For Dates  
Between 7/01 & 7/31 of 2013 & 2014**

|              | 2013  |        |      |       | 2014  |        |      |       |
|--------------|-------|--------|------|-------|-------|--------|------|-------|
|              | FATAL | INJURY | PROP | Total | FATAL | INJURY | PROP | Total |
| <b>NORTH</b> | 6     | 131    | 258  | 395   | 3     | 133    | 273  | 409   |
| <b>SOUTH</b> | 2     | 259    | 881  | 1,142 | 10    | 300    | 670  | 980   |

**Prior Year Crashes**

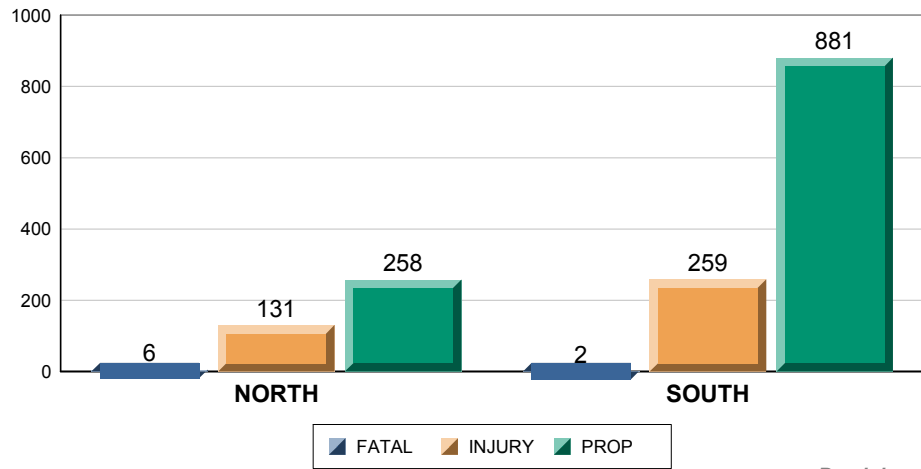

Breakdown

**Current Year Crashes**

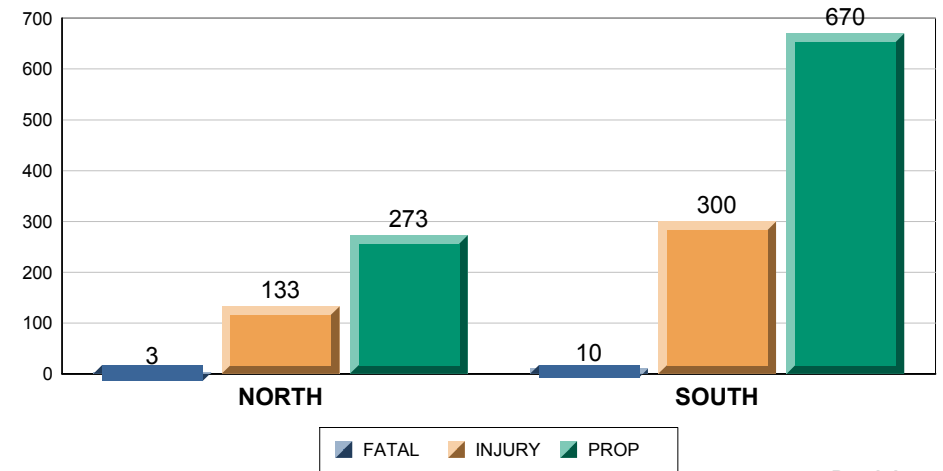

Breakdown



**Call Data Summary for Dates Between  
07/01/2014 & 07/31/2014**

**Total Traffic Stops  
Per Region**

|              | Total  |
|--------------|--------|
| Total        | 23,881 |
| <b>NORTH</b> | 10,993 |
| <b>SOUTH</b> | 12,888 |

**Total Calls for  
Service Per Region**

|              | Total  |
|--------------|--------|
| Total        | 14,480 |
| <b>NORTH</b> | 6,040  |
| <b>SOUTH</b> | 8,440  |

**Total Tows  
Per Region**

|              | Total |
|--------------|-------|
| Total        | 769   |
| <b>NORTH</b> | 250   |
| <b>SOUTH</b> | 519   |

**Top 10 Calls Types for service by Region**

**North**

| Nature          | Number of calls |
|-----------------|-----------------|
| MOTORIST AST PS | 2,212           |
| RECKLESS PS     | 764             |
| ACC NO MEDIC PS | 312             |
| WARRANT CONF PS | 253             |
| ABND VEHICLE PS | 249             |
| AGENCY ASST PS  | 246             |
| DEBRIS PS       | 189             |
| PEDESTRIAN PS   | 187             |
| ACC MEDICAL PS  | 183             |
| ATTPT LOCATE PS | 175             |

**South**

| Nature          | Number of calls |
|-----------------|-----------------|
| MOTORIST AST PS | 2,951           |
| RECKLESS PS     | 1,271           |
| ACC NO MEDIC PS | 814             |
| PEDESTRIAN PS   | 519             |
| ABND VEHICLE PS | 416             |
| DEBRIS PS       | 412             |
| ACC MEDICAL PS  | 353             |
| ROAD HAZARD PS  | 226             |
| AGENCY ASST PS  | 218             |
| DUI PS          | 154             |

**Average Response Time  
to Calls for Service in  
Hours:Minutes:Seconds**

|              |          |
|--------------|----------|
| <b>NORTH</b> | 00:19:27 |
| <b>SOUTH</b> | 00:16:31 |



**Citation Data Summary For Dates Between  
07/01/2014 & 07/31/2014**

**Total Citations per Region**

|              | Total Citations | HAZ   | SEAT | CHLD REST | CELL  | SPD   | CFR | Others | Total Violations |
|--------------|-----------------|-------|------|-----------|-------|-------|-----|--------|------------------|
| Total        | 16,380          | 2,500 | 808  | 75        | 1,523 | 9,447 | 713 | 5,624  | <b>20,690</b>    |
| <b>NORTH</b> | 6,663           | 557   | 329  | 17        | 289   | 4,662 | 318 | 1,780  | <b>7,952</b>     |
| <b>SOUTH</b> | 9,717           | 1,943 | 479  | 58        | 1,234 | 4,785 | 395 | 3,844  | <b>12,738</b>    |

**Citation Breakdown per Region**

**Citations by Region Per Month**

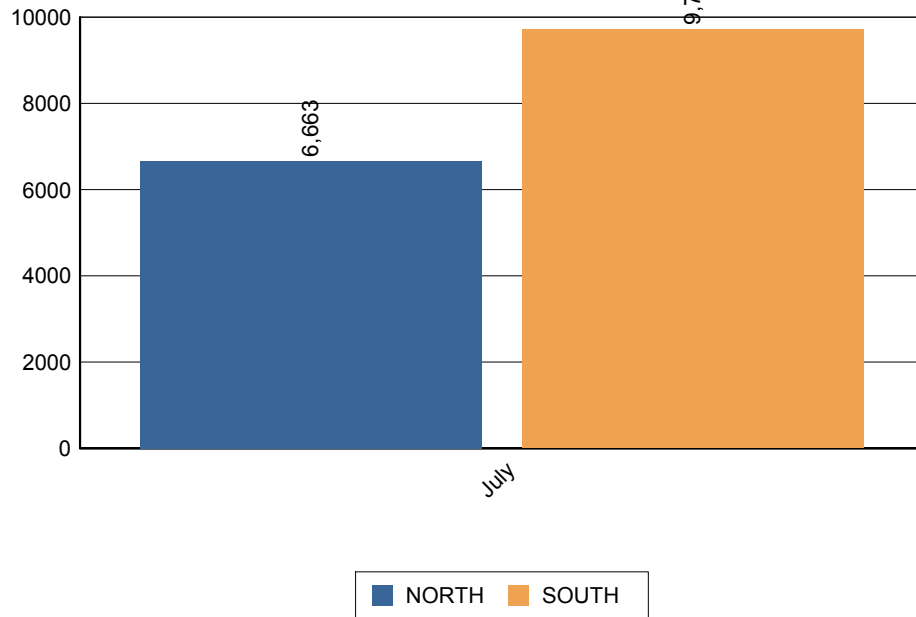

**Citations by Day of Week**

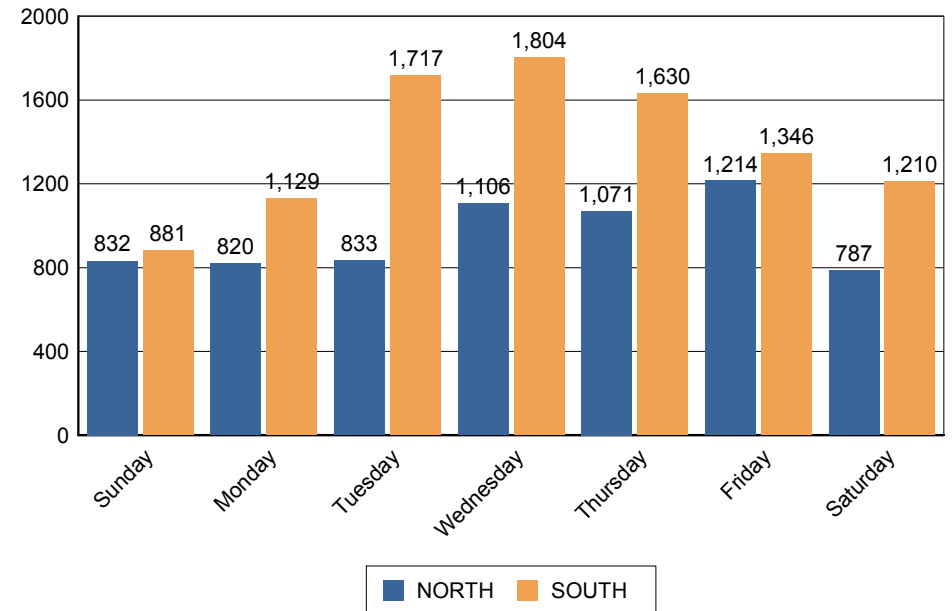





**Commercial Data Summary For Dates Between  
07/01/2014 & 07/31/2014**

**Total Commercial Citations  
per Region**

|              | Total Citations | HAZ | SVIOL | OVRWGT | OTH | Total Violations |
|--------------|-----------------|-----|-------|--------|-----|------------------|
| Total        | 647             | 9   | 49    | 20     | 635 | <b>713</b>       |
| <b>NORTH</b> | 312             | 1   | 4     | 7      | 306 | <b>318</b>       |
| <b>SOUTH</b> | 335             | 8   | 45    | 13     | 329 | <b>395</b>       |

**Commercial Citation Breakdown per Region**

**CFR Citations by Region Per Month**

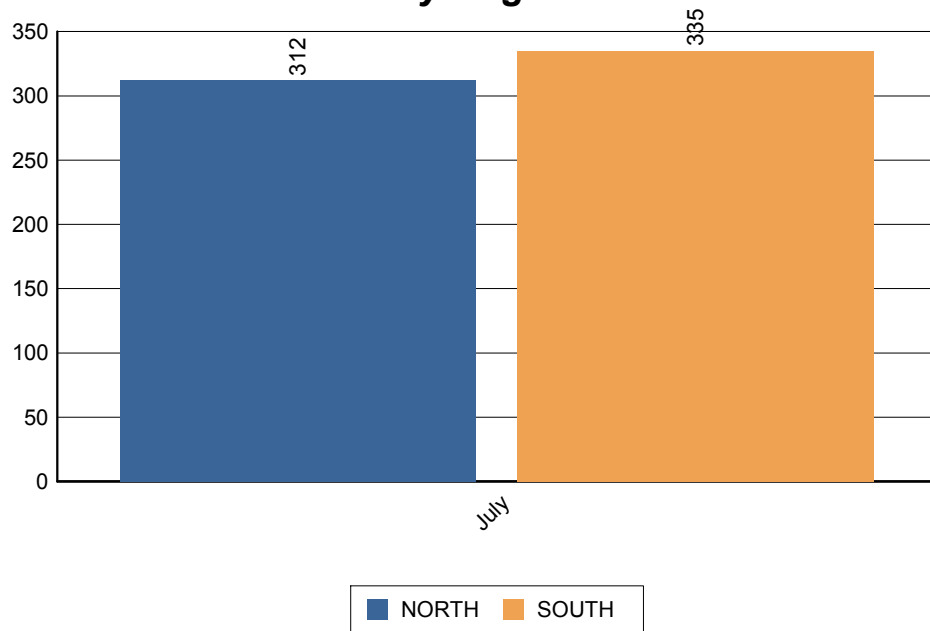

**CFR Citations by Day of Week**

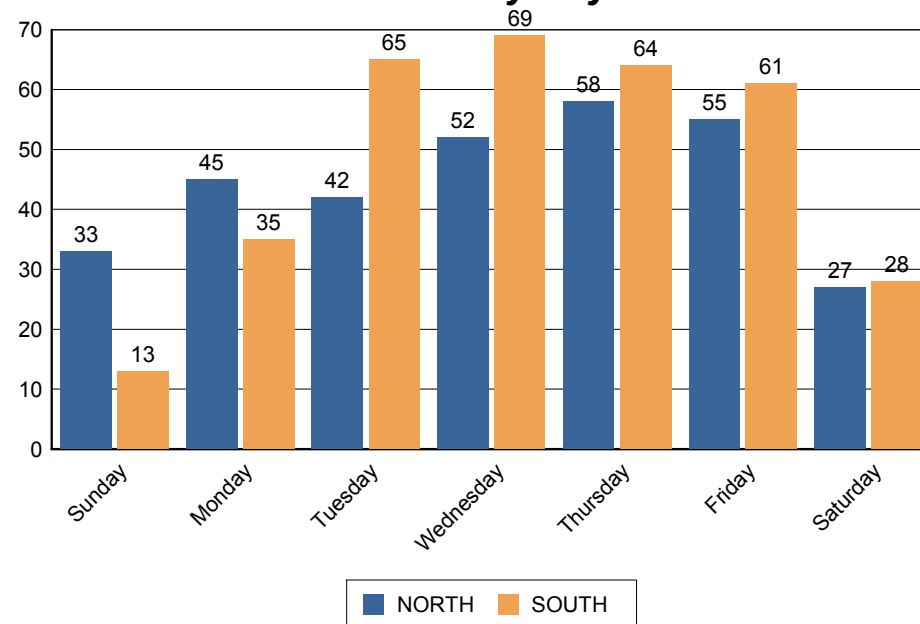



**Arrest Data Summary for Dates Between  
07/01/2014 & 07/31/2014**

**Total Arrests  
Per Region**

**Total Offenses Per Region**

|              | Total<br>People<br>Arrested | Drug<br>G Misd | Drug<br>Felony | Drug<br>Misd | DUI<br>Felony | DUI<br>Misd | Other<br>G Misd | Other<br>Fel | Other<br>Misd | Other<br>Unclass | Warrant<br>Felony | Warrant<br>Misd | Total        |
|--------------|-----------------------------|----------------|----------------|--------------|---------------|-------------|-----------------|--------------|---------------|------------------|-------------------|-----------------|--------------|
| Total        | 643                         | 2              | 7              | 91           | 5             | 291         | 17              | 96           | 1,072         | 7                | 9                 | 13              | <b>1,610</b> |
| <b>NORTH</b> | 198                         | 2              | 4              | 37           | 3             | 90          | 6               | 27           | 301           | 0                | 4                 | 10              | <b>484</b>   |
| <b>SOUTH</b> | 445                         | 0              | 3              | 54           | 2             | 201         | 11              | 69           | 771           | 7                | 5                 | 3               | <b>1,126</b> |



## DUI Data Summary for Dates Between 07/01/2014 & 07/31/2014

### DUI By Hour/Day of Week

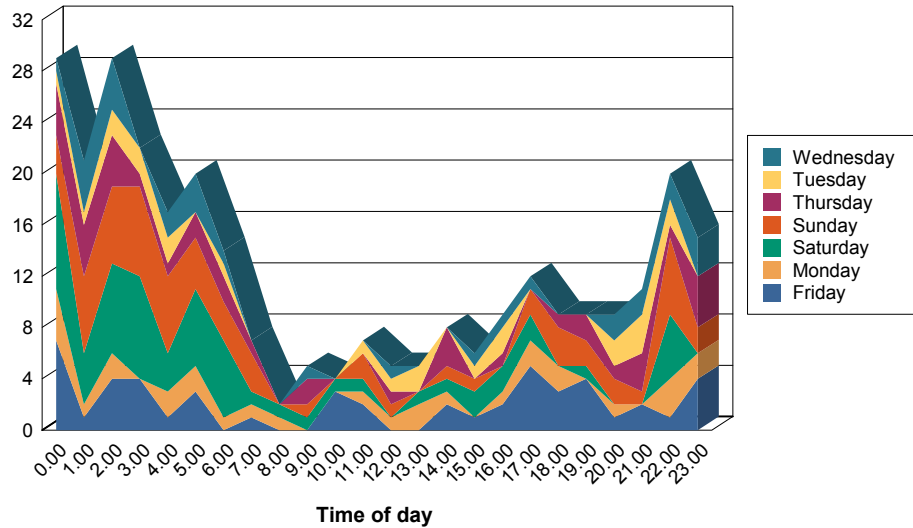

### DUI Breakdown by Type

|              | ALCOHOL | ALCOHOL<br>& DRUGS | DRUGS | Total |
|--------------|---------|--------------------|-------|-------|
| Total        | 231     | 30                 | 35    | 296   |
| <b>NORTH</b> | 71      | 6                  | 16    | 93    |
| <b>SOUTH</b> | 160     | 24                 | 19    | 203   |

### DUI Breakdown by Age and Sex

|               | Underage | 21 to 29 | 30 to 39 | 40 to 49 | 50 to 59 | 60 to 69 | 70 to 79 | Total |
|---------------|----------|----------|----------|----------|----------|----------|----------|-------|
| Total         | 17       | 109      | 77       | 53       | 33       | 5        | 2        | 296   |
| <b>Female</b> | 3        | 33       | 17       | 19       | 11       | 0        | 0        | 83    |
| <b>Male</b>   | 14       | 76       | 60       | 34       | 22       | 5        | 2        | 213   |

### Average BAC Breakdown by Age and Sex

|               | Underage | 21 to 29 | 30 to 39 | 40 to 49 | 50 to 59 | 60 to 69 | Average |
|---------------|----------|----------|----------|----------|----------|----------|---------|
| Average       | 0.12     | 0.14     | 0.15     | 0.18     | 0.17     | 0.21     | 0.15    |
| <b>Female</b> | 0.00     | 0.16     | 0.13     | 0.19     | 0.18     | 0.00     | 0.16    |
| <b>Male</b>   | 0.12     | 0.13     | 0.16     | 0.18     | 0.17     | 0.21     | 0.15    |



**Administrative Information for Dates Between  
07/01/2014 & 07/31/2014**

**Reports Processed by Type and Availability**

**North**

**REPORTS AVAILABLE WITHIN 14 DAYS OR LESS TO PUBLIC**

| Category            | Number of Reports | Percentage to Total |
|---------------------|-------------------|---------------------|
| CRASHES W/O ARREST  | 308               | 50.66%              |
| CRASHES W/ ARREST   | 17                | 2.80%               |
| ALL OTHER INCIDENTS | 37                | 6.09%               |
| ALL OTHER ARRESTS   | 159               | 26.15%              |
| Total Reports       |                   | Total Percentage    |
| 521                 |                   | 85.69%              |

**REPORTS NOT AVAILABLE WITHIN 14 DAYS TO PUBLIC**

| Category            | Number of Reports | Percentage to Total |
|---------------------|-------------------|---------------------|
| CRASHES W/O ARREST  | 33                | 5.43%               |
| ALL OTHER INCIDENTS | 35                | 5.76%               |
| ALL OTHER ARRESTS   | 29                | 4.77%               |
| Total Reports       |                   | Total Percentage    |
| 97                  |                   | 15.95%              |

**South**

**REPORTS AVAILABLE WITHIN 14 DAYS OR LESS TO PUBLIC**

| Category            | Number of Reports | Percentage to Total |
|---------------------|-------------------|---------------------|
| CRASHES W/O ARREST  | 749               | 53.85%              |
| CRASHES W/ ARREST   | 41                | 2.95%               |
| ALL OTHER INCIDENTS | 35                | 2.52%               |
| ALL OTHER ARRESTS   | 273               | 19.63%              |
| Total Reports       |                   | Total Percentage    |
| 1,098               |                   | 78.94%              |

**REPORTS NOT AVAILABLE WITHIN 14 DAYS TO PUBLIC**

| Category            | Number of Reports | Percentage to Total |
|---------------------|-------------------|---------------------|
| CRASHES W/O ARREST  | 121               | 8.70%               |
| CRASHES W/ ARREST   | 24                | 1.73%               |
| ALL OTHER INCIDENTS | 26                | 1.87%               |
| ALL OTHER ARRESTS   | 140               | 10.06%              |
| Total Reports       |                   | Total Percentage    |
| 311                 |                   | 22.36%              |





***North***

|                         |    |
|-------------------------|----|
| Media Interviews        | 3  |
| Press Release           | 11 |
| Proactive News Releases | 1  |
| Public Relation Events  | 5  |
| Social Media Post       | 6  |
| Web Email Responses     | 53 |

***South***

|                         |     |
|-------------------------|-----|
| Media Interviews        | 20  |
| PIO Meeting             | 3   |
| Proactive News Releases | 67  |
| Public Relation Events  | 9   |
| Social Media Post       | 124 |
| Web Email Responses     | 131 |

***Recovered Stolen Vehicles***

**No Vehicles to Report**